

Town of Abingdon

# INVITATION TO BID



Project Title:

## ANNUAL ASPHALT RESURFACING

## ADDENDUM

**Bid Release Date: February 26, 2024**

**Bid Opening/Due Date: 10:00 AM on Thursday, March 14, 2024**

**Courier or Hand Delivery Address:**

Michael Surrett  
Public Works Director  
Town of Abingdon  
299 Kings Mountain Drive  
Abingdon, Virginia 24210

This public body does not discriminate against faith-based organizations in accordance with the Code of Virginia, § 11-35.1 or against a bidder because of race, religion, color, sex, national origin, age, disability, or any other basis prohibited by law relating to discrimination in employment.

# BID PROPOSAL

Proposal of \_\_\_\_\_ (hereinafter called "Bidder"),

organized and existing under the laws of the State of \_\_\_\_\_ doing business as

\_\_\_\_\_. \*. To the TOWN OF ABINGDON, VIRGINIA (hereinafter called "Town").

In accordance with your Advertisement for Bids, Bidder hereby proposes to perform all work for the construction of ANNUAL ASPHALT RESURFACING in strict accordance with the Contract Documents, within the time set forth therein, and at the prices stated below.

By submission of this Bid, each Bidder certifies, and in the case of a joint Bid each party hereto certifies as to his own organization, that this Bid has been arrived at independently, without consultation, communication, or agreement as to any matter relating to this Bid with any other Bidder or with any competitor.

Bidder hereby agrees to commence work under this contract on or before a date to be specified in the Notice to Proceed and to **fully complete the work as defined in the bid schedule by Friday, June 21, 2024**. Bidder further agrees to pay as liquidated damages, the sum of \$500.00 for each consecutive calendar day thereafter.

**Bidder acknowledges receipt of the following Addendum:**

---

---

---

Bid security in the amount of 5% of the amount bid in the form of (BID BOND) (CERTIFIED CHECK) is submitted herewith.

\*Insert "a corporation", "a partnership", or "an individual" as applicable.

BASE BID SCHEDULE

BIDDER will complete the Work in accordance with the Contract Documents for the following price(s):

| Item                 | Description   | Estimated Quantity |      | Unit Price | Total Price |
|----------------------|---|--------------------|------|------------|-------------|
| 1.                   | ASPHALT, SM-9.5A  | 78                 | TON  | \$         | \$          |
| 2.                   | ASPHALT, SM-12.5A   | 465                | TON  | \$         | \$          |
| 3.                   | TACK COAT (.06 gal/sq. yd.)(49,073 sq. yds.)                            | 400                | GAL  | \$         | \$          |
| 4.                   | MILLING, 0"- 2"   | 4700               | SY   | \$         | \$          |
| 5.                   | Temporary, 4" Lines   | 1,500              | LF   | \$         | \$          |
| 6.                   | VDOT, TYPE.B CLASS I MARKING, 4", center line, gore, on street markings | 2600               | LF   | \$         | \$          |
| 7.                   | VDOT, TYPE.B CLASS I MARKING, 12", includes gore and cross walk         | 800                | LF   | \$         | \$          |
| 8.                   | VDOT, TYPE.B CLASS I <b>SINGLE ARROW</b> MARKING                        | 4                  | EACH | \$         | \$          |
| 9.                   | VDOT, TYPE.B CLASS I <b>DOUBLE ARROW</b> MARKING                        | 14                 | EACH | \$         | \$          |
| 10.                  | VDOT, TYPE.B CLASS I <b>STOP</b> MARKING                                | 90                 | LF   | \$         | \$          |
| 11.                  | Maintenance of Traffic  |                    | LS   | \$         | \$          |
| 12.                  |   |                    |      |            |             |
| 13.                  |   |                    |      |            |             |
| Bid Quantities Total |   |                    |      | \$         |             |

TOTAL COST OF ALL BID ITEMS: (\$ \_\_\_\_\_). (In figures)

(IN WORDS)

Bid prices in this contract for items containing PG 64-22 were developed using an f.o.b. price of \$\_\_\_\_\_ per imperial ton for PG 64-22. The latest industry quote available is attached and establishes the base asphalt cement price for the life of the project.

Bid prices in this contract for items containing PG 76-22 were developed using an f.o.b. price of \$\_\_\_\_\_ per imperial ton for PG 76-22. The latest industry quote available is attached and establishes the base asphalt cement price for the life of the project.

Price quotes signed by each supplier from which the Contractor proposes to obtain PG 64-22 and PG 76-22 shall be maintained by the successful bidder. These quotes shall be retained on site during the life of the Contract for review by the Town upon request.

THE ABOVE UNIT PRICES SHALL INCLUDE THE COSTS OF ALL ASPHALT WEDGING AROUND MANHOLES, VALVE BOXES, ETC., ALL TRAFFIC CONTROL, ALL MANHOLE AND VALVE BOX ADJUSTMENTS TO GRADE, ALL CLEAN-UP, ALL ASPHALT BERMS, AND OTHER ITEMS REQUIRED TO COMPLETE THE REQUIREMENTS AND INTENT OF THE CONTRACT AND AS STATED IN THE SCOPE OF WORK SECTION OF THESE BID DOCUMENTS.

**NOTE: The Town reserves the right to add or delete paving locations, from the approved list during the course of the contract. However, it is expected that the final quantities will be within plus or minus 25% of the amount bid. (See Special Provisions)**

|                         |                               |
|-------------------------|-------------------------------|
| _____<br>(Company)      | _____<br>(Address)            |
| _____<br>(Signed)       | _____<br>(Date)               |
| _____<br>(Written Name) | _____<br>(Business Phone No.) |
| _____<br>(Title)        | _____<br>(Email address)      |

Virginia Contractor License Number: \_\_\_\_\_

VDOT Prequalification Number: \_\_\_\_\_

# WORK SCHEDULE



## PAVEMENT PAVING AND PLANING LOCATIONS AND WORK SCOPE

### WORK SCHEDULE LOCATIONS SPRING 2024

**Mason Place**, Valley St. to dead end, adjacent to 240 Mason Pl. Width varies from 11 to 29 feet, **VDOT SM-9.5A (non-polishing aggregate)**. (Approximately 510 LF of roadway)

1. From Valley St. to dead end, adjacent to 240 Mason Pl. overlay with 1.5" **VDOT SM-9.5A (non-polishing aggregate)**.
2. **NO Full Milling. Cut keyways at intersections, driveway and edges.**
3. Adjust all utility/storm manholes and utility valve boxes flush with new asphalt surfaces as needed.
4. **Overlay/Resurface with 1.5" VDOT SM-9.5A (non-polishing aggregate).**

**Cummings Street**, from seam at Cummings Street and Valley St. to seam on northside of Cummings St and Main St, then from seam on southside of Cummings St and Main St to seam at Airborne Memorial Bridge. Width is approximately 36 feet between Valley St. and Main St. and 50 feet thereafter. Milling and *Stripping*, **VDOT SM-12.5A (non-polishing aggregate)**. (Approximately 800 LF of roadway)

1. From seam at Cummings Street and Valley St. to seam on northside of Cummings St and Main St, then from seam on southside of Cummings St and Main St to seam at Airborne Memorial Bridge, **VDOT SM-12.5A (non-polishing aggregate)**.
2. Mill and Remove 2.0"-0" of existing asphalt at all end joints, intersection, entrance areas, etc. to prevent feathering the edge of new asphalt.
3. **Full width milling on each noted section.**
4. Adjust all utility/storm manholes and utility valve boxes flush with new asphalt surfaces as needed.
5. **Overlay/Resurface with 2.0" VDOT SM-12.5A (non-polishing aggregate).**

### Work Schedule Notes:

- Clean all areas of milling waste and asphalt waste during and immediately after these operations.
- Provide temporary pavement markings as directed by Town Engineer or their direct representative. VDOT Type A
- Provide/Replace permanent pavement markings as directed by Town Engineer or their direct representative. VDOT Type B Class 1



180

208

2,540.71 yd<sup>2</sup>

163

160

100





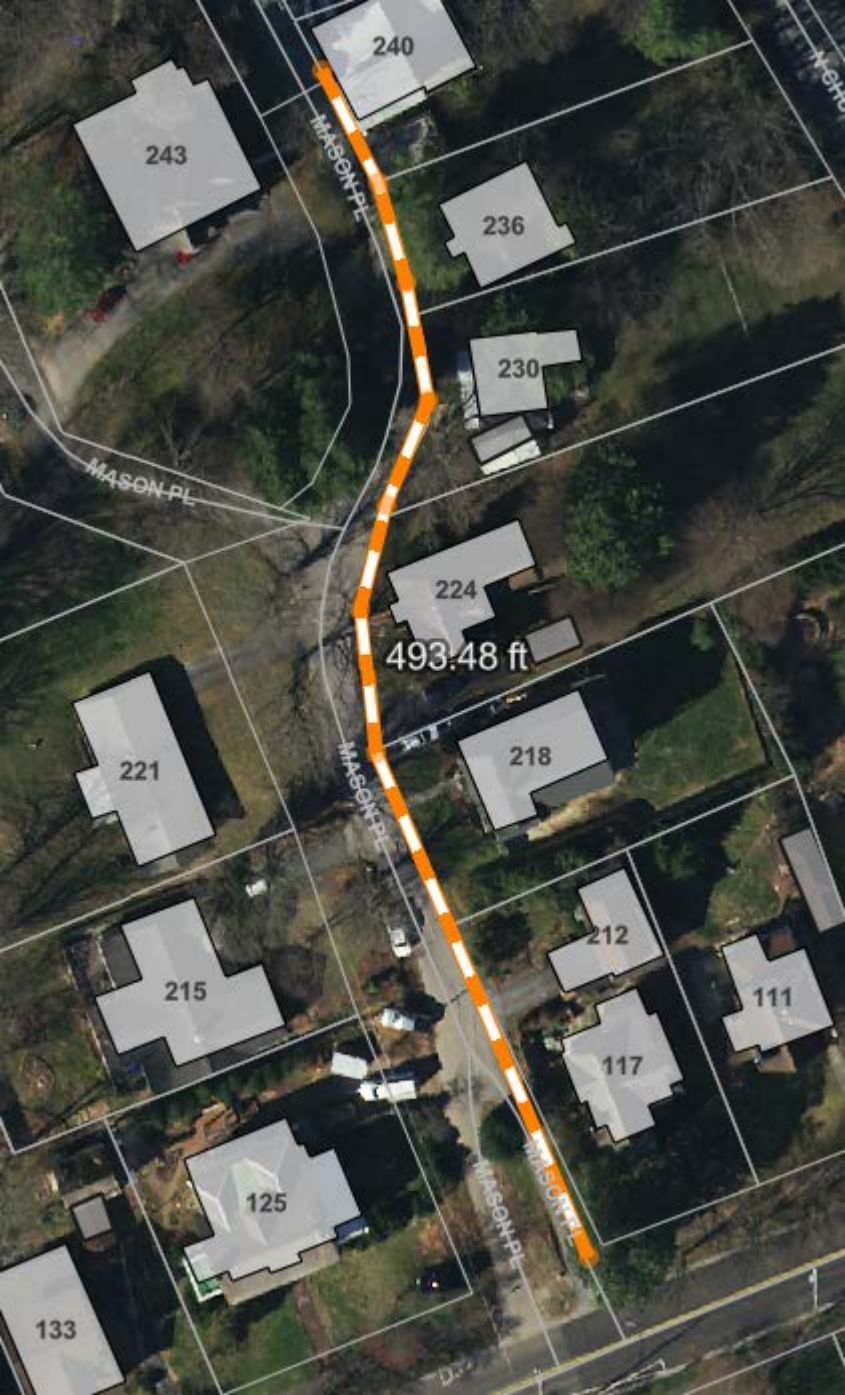

240

243

236

230

MASON PL

493.48 ft

224

221

218

215

212

111

117

125

133

MASON PL

MASON PL

MASON PL

D-2