



November 2, 2016

**To:** Mayor Lowe, Vice -Mayor Humphreys, Council Members Craig, Howard, and Patterson

**Cc:** Greg Kelly, Town Manager

**From:** P.A. Sullivan, Chief of Police

**Department News:**

October is probably my favorite month of the year. The changes that occur throughout the month are always welcome and refreshing. In addition, October is when we celebrate my favorite holiday, Halloween. However, the police department was busy the entire month. We were honored to participate in several activities throughout the month.

- October 1<sup>st</sup>- St. John's Lutheran Church held a Law Enforcement Appreciation Luncheon. This kind gesture allowed for officers to stop by to meet several of the parishioners and enjoy a meal. They also provided attendees with a patrol survival bag.
- October 5<sup>th</sup>- The department was asked to attend Abingdon Elementary for Community Helper Week. We were able to take two patrol cars and allow all of the kindergarten classes to sit in the driver's seat and interact with officers.



- October 6<sup>th</sup>- Officer DeBusk, Officer Lucy and Sgt. Shepherd of the Washington County Sheriff's Office were honored with a Coin Ceremony by VFW Post 1994. This was in recognition of their actions during a recent structure fire.
- October 12<sup>th</sup>- The agency was asked to set up a display at the VDOT Career Fair at the Higher Education Center. This was very well attended by high school seniors in our region.
- October 21<sup>st</sup>/22<sup>nd</sup>- A large scale emergency services drill was held in Abingdon over two days. This event provided



an opportunity for police, fire, EMS, hazardous materials units, and bomb technicians to practice for an actual event. The event was held in the cul-de-sac on French Moore Jr. Blvd. A special thanks to the parks and recreation department for all of their help.

- October 28<sup>th</sup> - The agency was asked to speak at Glade Middle School for Red Ribbon Week. The entire student body heard a presentation about, "Five Drugs that make you Ugly." This was the culmination of a week of activities and lectures designed to keep students drug free for life.
- October 31<sup>st</sup> - Halloween began with the department participating in a "Trunk or Treat" at Sinking Spring Pre-School. This was a lot of fun for the students, but was especially rewarding for the staff who participated. We decorated our crime scene van and provided candy to all of the young goblins who attended. Later, patrols were increased to provide additional staff for traditional trick or treat hours. I am happy to report that the night was very calm.
- The department also participated in a statewide Halloween Tweet Along. Through this, the agency constantly updated safety tips, traffic conditions, and officer activities via twitter. Officer Richardson was chosen to be the chauffeur for the Tweet Along. Loaded with candy, stickers, and glow sticks, she and Ms. Montgomery made their way through neighborhoods providing glow sticks to those without lights or reflective costumes and treats for those who were prepared. This was a very well received initiative that we may expand next year.

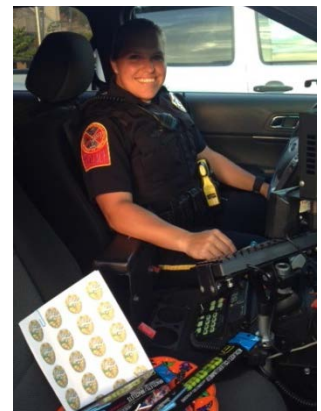

**Mental Health Report:**

The following bullets detail our mental health cases and transports, as well as their associated costs, for the month.

**Emergency Custody Orders Served:**

**None this reporting period.**

**Temporary Detention Orders Served:**

|            |   |                |
|------------|---|----------------|
| October 9  | 7.5 hours of transport time<br>JMH to Commonwealth Center- Staunton (404.9 mi.) | Cost: \$369.25 |
| October 10 | 2 hours of transport time<br>JMH to SWSMH - Marion (52.96 mi.)                  | Cost: \$ 67.91 |
| October 22 | 1.5 hours of transport time<br>JMH to Ridge View - Bristol (42.82 mi.)          | Cost: \$ 51.91 |
| October 30 | 2 hours of transport time<br>JMH to Ridge View - Bristol (42.82 mi.)            | Cost: \$ 61.00 |

**Emergency Custody Order to Temporary Detention Order**

**None this reporting period.**

During the month of October the police department spent **13 hours** either waiting in the ER with ECO patients or in transport of TDO patients. This came at a **direct, unsubsidized, cost to the tax payers of \$550.07** for the month. This equates to \$137.51 per mental health event during the month of October.

In order to have a basis of how this tracks with previous months and years, I have developed the following chart:

### Mental Health Transportation Expenses by Month/Year

|               | 2016         |                     | 2015         |                     | 2014       |                     | 2013         |                    |
|---------------|--------------|---------------------|--------------|---------------------|------------|---------------------|--------------|--------------------|
| Month         | Hours        | Cost                | Hours        | Cost                | Hours      | Cost                | Hours        | Cost               |
| January       | 120          | \$ 1,796.89         | 22.5         | \$ 655.13           | 19         | \$ 546.60           | 28           | \$ 841.46          |
| February      | 51           | \$ 1,468.78         | 75.5         | \$ 2,483.12         | 30         | \$ 846.88           | 40           | \$ 1,126.92        |
| March         | 36           | \$ 825.98           | 77.5         | \$ 2,158.93         | 27         | \$ 914.59           | 9            | \$ 213.14          |
| April         | 45.5         | \$ 1,176.65         | 100.5        | \$ 3,007.46         | 16.5       | \$ 455.70           | 28           | \$ 1,118.54        |
| May           | 64.5         | \$ 1,940.85         | 42           | \$ 1,081.59         | 21         | \$ 603.53           | 41           | \$ 1,117.10        |
| June          | 64.5         | \$ 1,641.49         | 72           | \$ 2,417.92         | 23.5       | \$ 941.93           | 10           | \$ 286.58          |
| July          | 34.5         | \$ 852.08           | 16.5         | \$ 580.96           | 54         | \$ 1,721.92         | 11.5         | \$ 361.65          |
| August        | 35.5         | \$ 912.74           | 52           | \$ 1,308.57         | 26         | \$ 866.73           | 44           | \$ 1,193.66        |
| September     | 26           | \$ 882.62           | 41.5         | \$ 1,155.79         | 32         | \$ 1,026.53         | 35           | \$ 1,036.42        |
| October       | 13           | \$ 550.07           | 75.5         | \$ 2,505.35         | 40         | \$ 1,198.75         | 22           | \$ 681.35          |
| November      |              |                     | 27           | \$ 763.68           | 21.5       | \$ 748.83           | 12           | \$ 320.53          |
| December      |              |                     | 86           | \$ 2,383.47         | 25.5       | \$ 730.81           | 18           | \$ 526.33          |
| <b>Totals</b> | <b>490.5</b> | <b>\$ 12,048.15</b> | <b>688.5</b> | <b>\$ 20,501.97</b> | <b>336</b> | <b>\$ 10,602.80</b> | <b>298.5</b> | <b>\$ 8,823.68</b> |

## **School Resource Officers Report - October**

### **Disciplinary Referrals:**

Abingdon High School:

- No referrals

E.B Stanley Middle School:

- 1 - Underage possession of tobacco (E-Cigarette)

Fire Drills/Lockdown Drills/Tornado Drill:

- E.B. Stanley Fire Drill and Tornado Drill

For the month of October the department responded to 381 calls for service. We were able to close all but 20 of those calls. This gave us an overall clearance rate of 94.7 percent for the month. The department responded to 40 IBR reportable cases in the month of October; at the conclusion of the month, 17 remained active. This resulted in a clearance rate of 57.5 percent for all IBR offenses during the month of October.

**Enforcement News:**

The department did not conduct DMV overtime enforcement during the month of October. The grant period expired at the end of September. However, the department has been approved for renewal and we are awaiting the final award document for 2017.

As always, I am eager to address any questions or concerns you may have concerning the operations of the police department.

**Abingdon Police Department**  
 Monthly Statistics  
 October 2016

| Complaints - Non Criminal     |            |
|-------------------------------|------------|
| Abandoned Vehicles            | 3          |
| Accidental Death/Non Traffic  | 0          |
| Accidental Injury/Non Traffic | 0          |
| Accidental Property Damage    | 0          |
| Alarms                        | 44         |
| Animal Calls                  | 4          |
| Assist Citizen                | 3          |
| Assist Other Agency           | 13         |
| Civil Disputes                | 10         |
| Death Investigation           | 0          |
| Dispute/Family                | 20         |
| Dispute/Non Family            | 11         |
| Dispute/Unknown Relation      | 2          |
| Fire/Rescue                   | 6          |
| Hazardous Materials           | 0          |
| Hit and Run                   | 4          |
| Inoperative Vehicle           | 0          |
| Mental Health                 | 0          |
| Miscellaneous Calls           | 47         |
| Missing Persons               | 0          |
| Property Lost/Found           | 10         |
| Suicide/Attempted             | 0          |
| Suspicious Incidents/Persons  | 47         |
| Traffic Complaints            | 74         |
| Welfare Checks                | 22         |
| Window/Door Open              | 1          |
|                               |            |
| <b>Total Non Criminal</b>     | <b>321</b> |

| Juvenile Related   |   |
|--------------------|---|
| Custody Disputes   | 0 |
| Curfew Violations  | 0 |
| Truancy            | 0 |
| Tobacco Violations | 1 |
| Unable to Control  | 0 |
| Miscellaneous      | 0 |

| Traffic Charges           |           |
|---------------------------|-----------|
| Attempt to Elude          | 0         |
| Drive Revoked/Suspended   | 2         |
| Equipment Violation       | 1         |
| Fail to Drive to Right    | 0         |
| Fail to Obey Sign/Light   | 2         |
| Fail to Yield             | 6         |
| Follow Too Closely        | 3         |
| Improper Passing          | 0         |
| Inspection Violation      | 5         |
| No Insurance              | 0         |
| No O.L.                   | 0         |
| Reckless Driving          | 4         |
| Reckless Driving by Speed | 0         |
| Refusal                   | 0         |
| Registration Violation    | 4         |
| Seatbelt Violation        | 0         |
| Speeding 10 - 19 Over     | 8         |
| Speeding 20 or More Over  | 0         |
| All Other                 | 1         |
| <b>Total Traffic</b>      | <b>36</b> |

| Traffic Complaints   |    |
|----------------------|----|
| Assist Motorist      | 6  |
| Crash/Priv. Property | 0  |
| Crash/Street         | 44 |
| Directing            | 0  |
| Funeral Escorts      | 9  |
| Road Hazards         | 0  |
| Miscellaneous        | 10 |
| Parking Complaint    | 0  |
| Reckless Driving     | 5  |
| Suspended OL         | 0  |

| Alcohol Related     |   |
|---------------------|---|
| Drinking in Public  | 0 |
| DUI                 | 1 |
| Public Intoxication | 2 |
| Underage Possession | 0 |
| Illegal Sale        | 0 |
| Other               | 0 |

| Complaints - Criminal       |           |
|-----------------------------|-----------|
| Alcohol Related             | 0         |
| Arson                       | 0         |
| Assault on Family           | 0         |
| Assault on Non Family       | 2         |
| Auto Theft                  | 0         |
| Bad Check                   | 1         |
| Burglary of Business        | 0         |
| Burglary of Residence       | 2         |
| Burglary Other              | 0         |
| Child Abuse/Neglect         | 0         |
| Counterfeiting              | 1         |
| Destruction of Property     | 4         |
| Disorderly Conduct          | 1         |
| Drugs                       | 2         |
| Embezzlement                | 0         |
| Extortion/Blackmail         | 0         |
| False Pretenses/Credit Card | 3         |
| Forgery                     | 0         |
| Forcible Rape               | 0         |
| Fraud                       | 0         |
| Gambling                    | 0         |
| Harassment                  | 0         |
| Homicide                    | 0         |
| Intimidation                | 0         |
| Kidnap/Abduction            | 0         |
| Larceny                     | 11        |
| Motor Vehicle Theft         | 0         |
| Noise Ordinance             | 6         |
| Other Offenses              | 1         |
| Ordinance Violations        | 0         |
| Paper Service (Arrests)     | 15        |
| Peeping Tom                 | 0         |
| Protective Order Violations | 0         |
| Protective Orders Served    | 0         |
| Prowlers                    | 1         |
| Pursuits                    | 0         |
| Robbery                     | 0         |
| Runaway                     | 1         |
| Sexual Offenses             | 1         |
| Threatening                 | 0         |
| Town Tax Violation          | 0         |
| Trespassing                 | 5         |
| Wire Fraud                  | 0         |
| <b>Total Criminal</b>       | <b>57</b> |

| Criminal Arrests           |           |
|----------------------------|-----------|
| Abduction                  | 0         |
| Alcohol - All Other        | 0         |
| Alcohol - Unlawful Poss.   | 0         |
| Arson                      | 0         |
| Assault/Battery - Police   | 0         |
| Assault/Battery - Non Fam. | 2         |
| Assault/Battery - Family   | 0         |
| Aggravated Assault         | 1         |
| Breaking and Entering      | 0         |
| Child Endangerment         | 0         |
| DIP                        | 0         |
| DUI                        | 1         |
| Destruction of Property    | 0         |
| Drugs                      | 0         |
| Embezzlement               | 0         |
| False Identity to Police   | 1         |
| Forgery                    | 0         |
| Failure to have BL         | 0         |
| Fraud                      | 0         |
| Grand Larceny              | 0         |
| Homicide                   | 0         |
| Identity Theft             | 1         |
| Larceny                    | 0         |
| Larceny by Check           | 0         |
| Littering                  | 0         |
| Miscellaneous              | 2         |
| Make a Display of Privates | 0         |
| Noise Violations           | 0         |
| Obstruction of Justice     | 0         |
| Paper Service              | 0         |
| Possess Controlled Sub     | 3         |
| Possess Vapor              | 0         |
| Protective Order Violation | 0         |
| Resisting Arrest           | 0         |
| Robbery                    | 0         |
| Sexual Assault             | 0         |
| Sexual Offense (Non Force) | 0         |
| Shoplifting                | 0         |
| Stalking                   | 0         |
| Threats to Bomb            | 0         |
| Threats by Mail/Telephone  | 0         |
| Trespassing                | 1         |
| Weapons Violations         | 2         |
| <b>Total Arrests</b>       | <b>14</b> |



| Speed Violations by Location |   |
|------------------------------|---|
| West Main Street             | 2 |
| Colonial Road                | 2 |
| A Street                     | 2 |
| Jonesboro Road               | 1 |
| Russell Road                 | 1 |

Average Speed Over  
Posted Limit: 19.13

Parking Tickets Issued: 0

## Daily Activity Log

| Event Type                             | Count        |
|--|--------------|
| Alarm Activation                       | 41           |
| Animal Complaint                       | 3            |
| Area Check                             | 741          |
| Assist Motorist                        | 8            |
| Assist Other Police/Sheriff Department | 27           |
| Bank Check                             | 208          |
| Business Check                         | 3,392        |
| Civil Dispute                          | 6            |
| Domestic                               | 23           |
| Fire/Rescue                            | 2            |
| Funeral Escort                         | 4            |
| Miscellaneous                          | 111          |
| Noise Complaint                        | 7            |
| School Check                           | 80           |
| Suspicious Incident/Person             | 45           |
| Suspicious Vehicle                     | 1            |
| Vehicle Stop                           | 40           |
| Warning Citation                       | 26           |
| Warrant                                | 5            |
| Welfare Check                          | 18           |
| <b>Total Events</b>                    | <b>4,788</b> |

# Abingdon Police Department

## Training Report

October 2016

| Training Date(s)              | Training Location                 | Number of Hours | Number Attending | Course Description/Title       |
|-------------------------------|-----------------------------------|-----------------|------------------|--------------------------------|
| October 3 - 7, 2016           | Southwest Law Enforcement Academy | 40              | 1                | Basic Law Enforcement Training |
| October 3, 2016               | Southwest Law Enforcement Academy | 8               | 3                | Law Enforcement In-Service     |
| October 10 - 14, 2016         | Southwest Law Enforcement Academy | 40              | 1                | Basic Law Enforcement Training |
| October 17 - 21, 2016         | Southwest Law Enforcement Academy | 40              | 1                | Basic Law Enforcement Training |
| October 17 - 18, 2016         | Southwest Law Enforcement Academy | 16              | 4                | Highway Interdiction           |
| October 24 - 28, 2016         | Southwest Law Enforcement Academy | 40              | 1                | Basic Law Enforcement Training |
| October 31, 2016              | Southwest Law Enforcement Academy | 8               | 1                | Basic Law Enforcement Training |
| <b>Total Training Hours</b>   |                                   | <b>256</b>      |                  |                                |
| <b>Total Officers Trained</b> |                                   | <b>7</b>        |                  |                                |

## Training Provided

| Training Date(s)            | Training Location                 | Number of Hours | Number Attending | Course Description/Title |
|-----------------------------|-----------------------------------|-----------------|------------------|--------------------------|
| October 3 - 7, 2016         | Southwest Law Enforcement Academy | 40              | 4                | Firearms Basic           |
| October 11 -12, 2016        | Southwest Law Enforcement Academy | 16              | 1                | Crash Investigation      |
| October 8, 2016             | Southwest Law Enforcement Academy | 8               | 1                | Traffic Stops            |
| October 17 - 18, 2016       | Southwest Law Enforcement Academy | 16              | 2                | D.U.I. Detection         |
| October 21, 2016            | Southwest Law Enforcement Academy | 8               | 1                | Vehicle Operations       |
| October 24 -28, 2106        | Southwest Law Enforcement Academy | 40              | 1                | Driver Training          |
| <b>Total Training Hours</b> |                                   | <b>128</b>      |                  |                          |
| <b>Total Trainers</b>       |                                   | <b>7</b>        |                  |                          |

# Monthly Arrest Synopsis

## October 2016

- Weapons Violation
- Trespass
- Paper Service
- Other Offenses
- DUI
- Drunk In Public
- Drug Violation
- Burglary
- Aggravated Assault

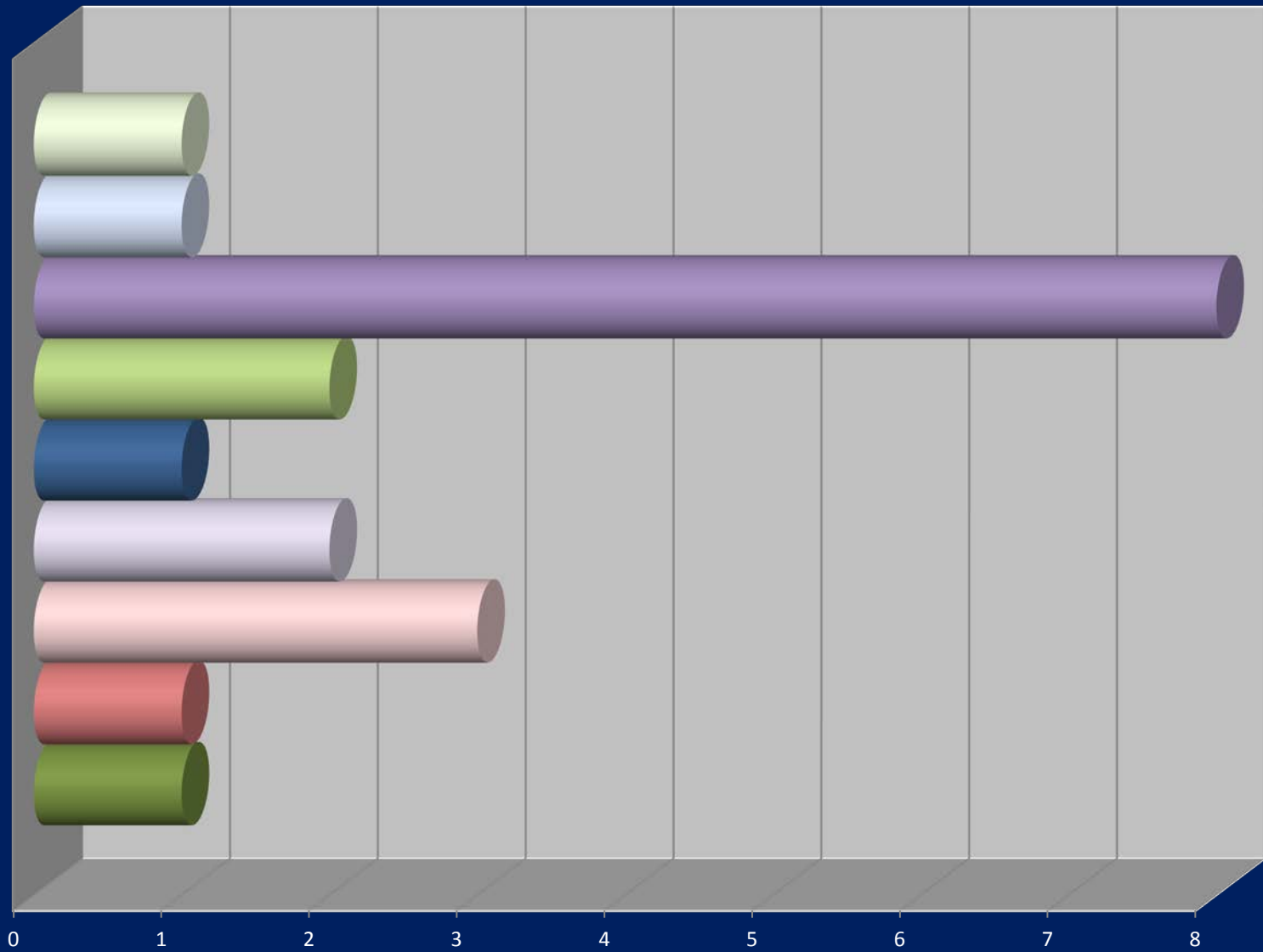

## Vehicle Crashes by Location October 2016

| Location          | Single Vehicle | Two Vehicles | Three Vehicles | Four Vehicles | Five Vehicles | Total Crashes |
|-------------------|----------------|--------------|----------------|---------------|---------------|---------------|
| Church Street     | 1              |              |                |               |               | 1             |
| Cummings Street   |                | 4            |                |               |               | 4             |
| East Main Street  |                | 8            | 1              |               |               | 9             |
| Elm Street        | 1              |              |                |               |               | 1             |
| Jonesboro Road    |                | 5            |                |               |               | 5             |
| Porterfield HWY   |                | 1            |                |               |               | 1             |
| Russell Road      |                | 1            |                |               |               | 1             |
| Stoneybrook Drive |                | 1            |                |               |               | 1             |
| Tanner Street     |                | 1            |                |               |               | 1             |
| West Main Street  | 3              | 5            |                |               |               | 8             |
| Wyndale Road      |                | 1            |                |               |               | 1             |
| <b>Totals</b>     | <b>5</b>       | <b>27</b>    | <b>1</b>       |               |               | <b>33</b>     |

## Target Enforcement Zones - No Accident - October 2016

|                 | PD5      | PD6      | PD7      | PD8      | PD10     | PD11     | PD12     | PD13     | PD15     | PD17     | PD18     | PD19     | PD20     | PD21     | PD23     | PD25     | PD26     | PD27     | PD28     | Totals    |
|-----------------|----------|----------|----------|----------|----------|----------|----------|----------|----------|----------|----------|----------|----------|----------|----------|----------|----------|----------|----------|-----------|
| A Street        | 0        | 0        | 0        | 0        | 0        | 0        | 2        | 0        | 0        | 0        | 0        | 0        | 0        | 0        | 0        | 0        | 0        | 0        | 0        | 2         |
| Baugh Ln        | 0        | 0        | 0        | 0        | 0        | 0        | 0        | 0        | 0        | 0        | 0        | 0        | 0        | 0        | 0        | 0        | 0        | 0        | 0        | 0         |
| Bradley Street  | 0        | 0        | 0        | 0        | 0        | 0        | 0        | 0        | 0        | 0        | 0        | 0        | 0        | 0        | 0        | 0        | 0        | 0        | 0        | 0         |
| Colonial Rd     | 0        | 0        | 0        | 0        | 0        | 0        | 1        | 0        | 0        | 0        | 0        | 0        | 0        | 0        | 0        | 0        | 0        | 0        | 0        | 1         |
| Court St        | 0        | 0        | 0        | 0        | 0        | 0        | 0        | 0        | 0        | 0        | 0        | 0        | 0        | 0        | 0        | 0        | 0        | 0        | 0        | 0         |
| Cummings St     | 0        | 0        | 0        | 0        | 0        | 0        | 0        | 0        | 0        | 0        | 0        | 0        | 0        | 0        | 0        | 0        | 0        | 2        | 0        | 2         |
| Deadmore St     | 0        | 0        | 0        | 0        | 0        | 0        | 0        | 0        | 0        | 0        | 0        | 0        | 0        | 0        | 0        | 0        | 0        | 0        | 0        | 0         |
| East Main St    | 0        | 0        | 0        | 2        | 0        | 1        | 0        | 0        | 1        | 1        | 0        | 1        | 0        | 0        | 0        | 0        | 0        | 0        | 0        | 6         |
| East Valley St  | 0        | 0        | 0        | 0        | 0        | 0        | 0        | 0        | 0        | 0        | 0        | 1        | 0        | 0        | 0        | 0        | 0        | 0        | 0        | 1         |
| Green Spring Rd | 0        | 0        | 0        | 0        | 0        | 0        | 0        | 0        | 0        | 0        | 0        | 0        | 0        | 0        | 0        | 0        | 0        | 0        | 0        | 0         |
| Hillman HWY     | 0        | 0        | 0        | 0        | 0        | 0        | 0        | 0        | 0        | 0        | 0        | 0        | 0        | 0        | 0        | 0        | 0        | 0        | 0        | 0         |
| Lowry Drive     | 0        | 0        | 0        | 0        | 0        | 0        | 0        | 0        | 0        | 0        | 0        | 0        | 0        | 0        | 0        | 0        | 0        | 0        | 0        | 0         |
| Nicholas St     | 0        | 0        | 0        | 0        | 0        | 0        | 0        | 0        | 0        | 0        | 0        | 0        | 0        | 0        | 0        | 0        | 0        | 0        | 0        | 0         |
| Oakland St      | 0        | 0        | 0        | 0        | 0        | 0        | 0        | 0        | 0        | 0        | 0        | 0        | 0        | 0        | 0        | 0        | 0        | 0        | 0        | 0         |
| Preston St      | 0        | 0        | 0        | 0        | 0        | 0        | 0        | 0        | 0        | 0        | 0        | 0        | 0        | 0        | 0        | 0        | 0        | 0        | 0        | 0         |
| Rt. 19          | 0        | 0        | 0        | 0        | 0        | 0        | 0        | 0        | 0        | 0        | 0        | 0        | 0        | 0        | 0        | 0        | 0        | 0        | 0        | 0         |
| Russell Rd      | 0        | 0        | 0        | 0        | 0        | 1        | 0        | 0        | 0        | 0        | 0        | 0        | 1        | 0        | 0        | 0        | 0        | 0        | 0        | 2         |
| Stone Mill Rd   | 0        | 0        | 0        | 0        | 0        | 0        | 0        | 0        | 0        | 0        | 0        | 0        | 0        | 0        | 0        | 0        | 0        | 0        | 0        | 0         |
| Thompson Dr     | 0        | 0        | 0        | 0        | 0        | 1        | 0        | 0        | 0        | 0        | 0        | 0        | 0        | 0        | 0        | 0        | 0        | 0        | 0        | 1         |
| Walden Rd       | 0        | 0        | 0        | 0        | 0        | 0        | 0        | 0        | 0        | 0        | 0        | 0        | 0        | 0        | 0        | 0        | 0        | 0        | 0        | 0         |
| West Main St    | 1        | 0        | 0        | 1        | 0        | 0        | 0        | 0        | 1        | 1        | 0        | 0        | 0        | 0        | 0        | 0        | 1        | 0        | 2        | 7         |
| West Valley St  | 0        | 0        | 0        | 0        | 0        | 0        | 0        | 0        | 0        | 0        | 0        | 0        | 0        | 0        | 0        | 0        | 0        | 0        | 0        | 0         |
| Whites Mill Rd  | 0        | 0        | 0        | 0        | 0        | 0        | 0        | 0        | 0        | 0        | 0        | 0        | 0        | 0        | 0        | 0        | 0        | 0        | 0        | 0         |
| Wyndale Rd      | 0        | 0        | 0        | 0        | 0        | 0        | 0        | 0        | 0        | 0        | 0        | 0        | 0        | 0        | 0        | 0        | 0        | 0        | 0        | 0         |
| Other Location  | 0        | 0        | 0        | 0        | 0        | 2        | 0        | 0        | 0        | 1        | 0        | 0        | 0        | 0        | 0        | 0        | 0        | 0        | 0        | 3         |
| <b>Totals</b>   | <b>1</b> | <b>0</b> | <b>0</b> | <b>3</b> | <b>0</b> | <b>5</b> | <b>3</b> | <b>0</b> | <b>2</b> | <b>3</b> | <b>0</b> | <b>2</b> | <b>1</b> | <b>0</b> | <b>0</b> | <b>0</b> | <b>1</b> | <b>2</b> | <b>2</b> | <b>25</b> |

Sgt. Overbay  
 Officer Cordle  
 Officer DeBusk  
 Officer Lucy

Sgt. Duncan  
 Officer Boone  
 Officer Eades  
 Officer Greer

Sgt. Finney  
 Officer Brummitt  
 Officer Hagy  
 Officer Richardson

Sgt. Weaver  
 Officer Carty  
 Officer Tate  
 Officer Wilmoth

Officer Hay  
 Officer Heath  
 Officer Holbrook

# Citations By Officer - No Accident October 2016

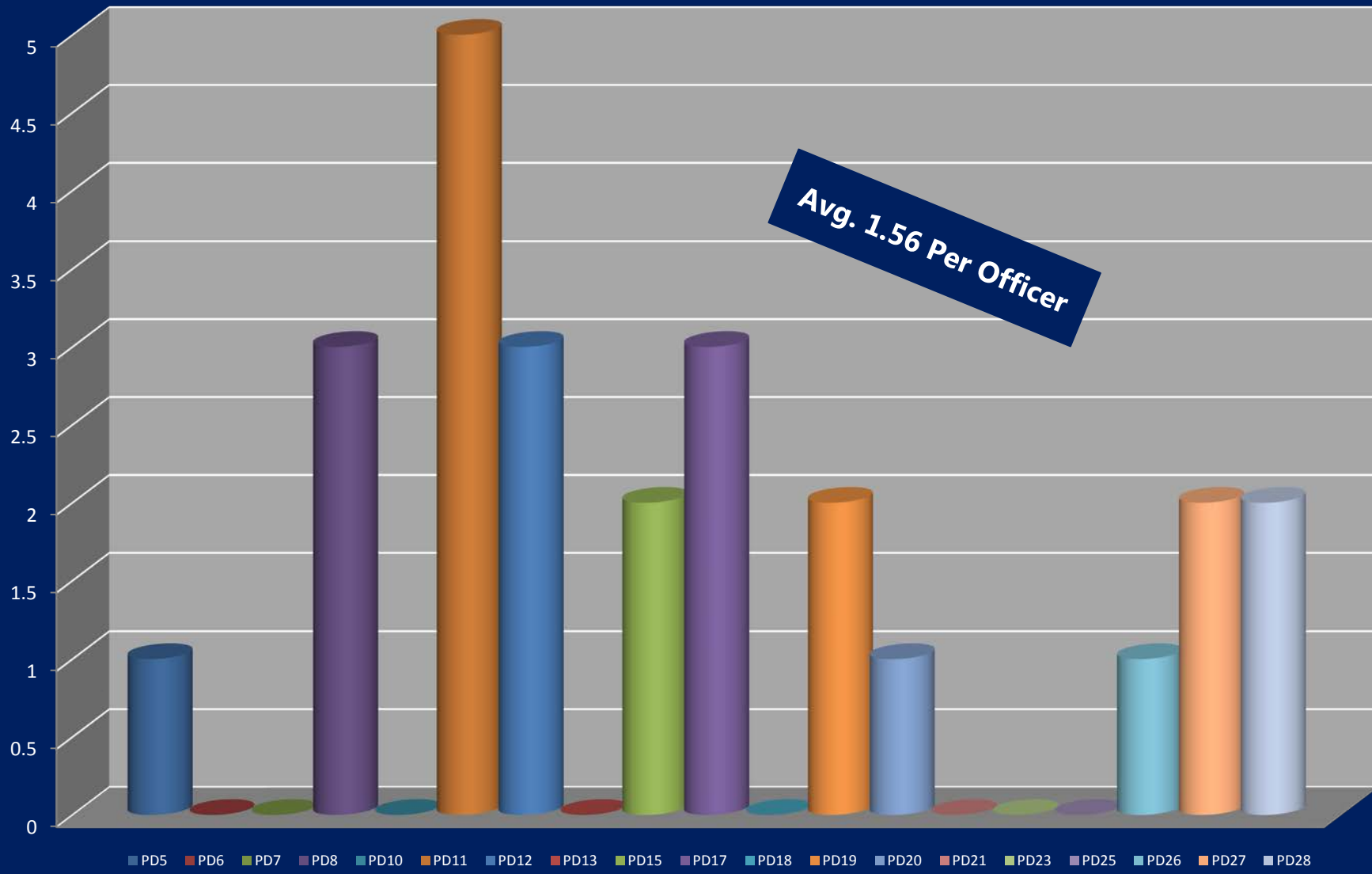

# Call Volume Monthly Comparison

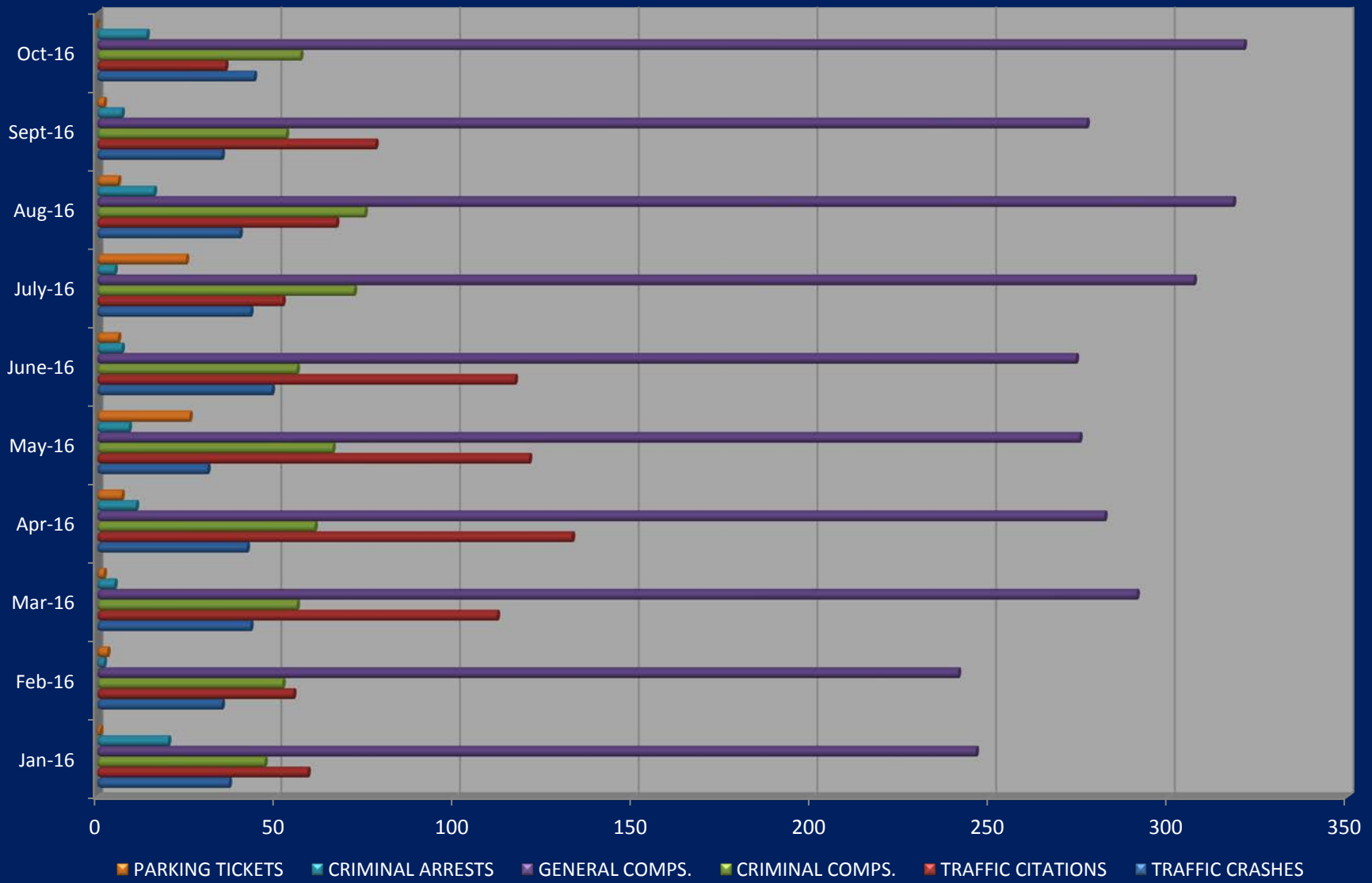



# Group I Offenses by Day of the Week October 2016

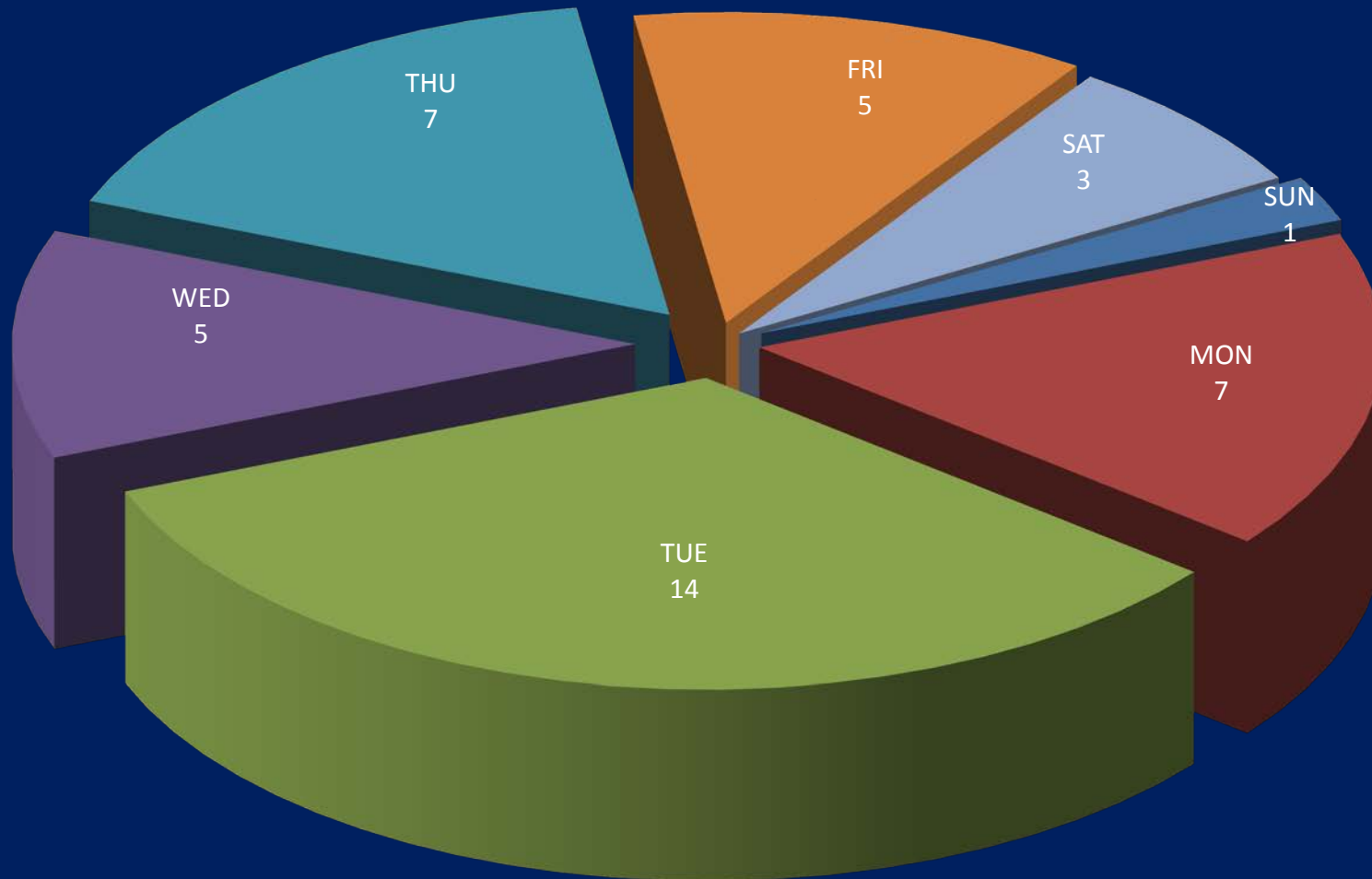

# Group I Offenses by Time of Day October 2016

